

# Patient report

Bio-Rad                      DATE: 12/24/2019  
D-10                         TIME: 05:32 PM  
S/N: #DC2K755917       Software version: 4.30-2  
Sample ID:                 10507536  
Injection date             12/24/2019 05:21 PM  
Injection #: 28             Method: HbA1c  
Rack #: ---                 Rack position: 1

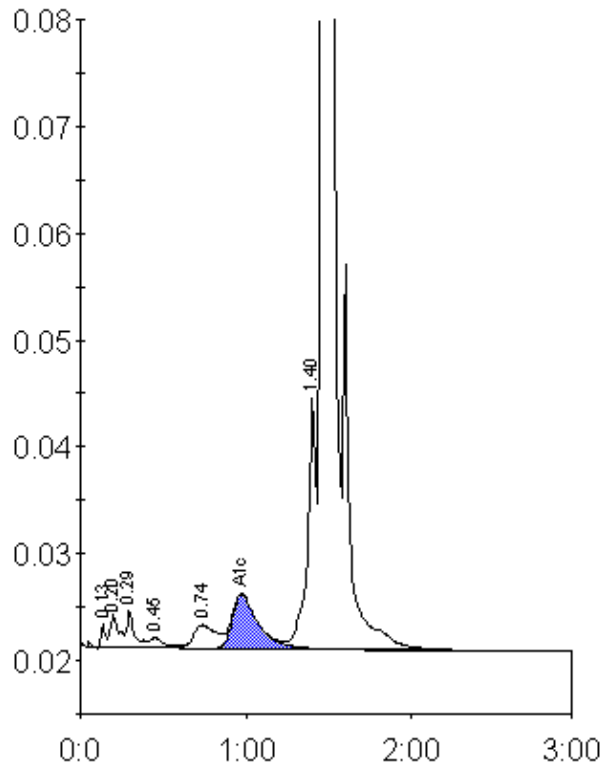

Peak table - ID: 10507536

Peak	R.time	Height	Area	Area %
Unknown	0.13	2112	3987	0.2
A1a	0.20	3074	10960	0.6
A1b	0.29	3545	11402	0.7
F	0.45	982	5992	0.4
LA1c/CHb-1	0.74	2167	20018	1.2
A1c	0.97	5095	54371	4.8
P3	1.40	23475	83540	4.9
A0	1.47	481654	1502185	88.8
Total Area:		1692453		

Concentration:	%
A1c	4.8